

WAIVER

Everyone must read and sign

In consideration of the acceptance of my application for entry in the Mississippi River Scenic Bike Ride, I hereby waive, release and discharge any and all claims for damages of death, personal injury, or property damage which I may have, or which may hereafter accrue to me, as a result of my participation in said event. This release is intended to discharge in advance the promoters; the sponsors; the Mississippi River Scenic Bike Ride Committee, its members and officers; the officials; any involved municipalities including Hamilton, Nauvoo, or Hancock County; or other public entities and their respective agents and employees; and other entrants from and against any and all liability arising out of or connected in any way with my participation in said event, though that liability may arise out of negligence or carelessness on the part of the persons or entities mentioned above. I further understand that bicycling events will frequently encounter hazardous conditions such as large motorized vehicles, rough road surfaces and steep and winding roads which hold the potential for accidents and serious personal injury. Mindful of these risks I hereby agree to assume all other risks and hold harmless all of the persons or entities mentioned above.

Signature of entrant

Signature of parent/legal guardian if entrant is a minor
(under 18 years)

Date: _____



Mississippi River Scenic Bike Ride

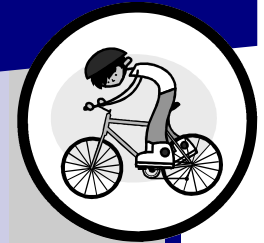

**Saturday
Sept. 22, 2007**

Time: 9:00 am

Hamilton, Illinois

Mississippi River Scenic Bike Ride



Route Description

There will be 2 rides offered to cyclists:

Short Route: (35 miles) Rolling ride takes you past the Western Illinois Threshers grounds, past Golden Point Church, thru the beautiful country-side of western Illinois, into Nauvoo, and back along the scenic River Road.

Long Route: (46 miles) Rolling rides take you past the Western Illinois Threshers grounds, past Golden Point Church, thru the beautiful country-side of western Illinois, thru Ferris, Powellton, into Nauvoo, and back along the scenic River Road.

RIDE SPECIFICS

- ⇒ Registration includes:
 - ◆ Rest Stops-bottled water, apples, bananas
 - ◆ T-shirt
 - ◆ SAG
 - ◆ Amazingly light traffic
 - ◆ All the scenery you can handle
- ⇒ The ride will take place rain or shine
- ⇒ Course closes at 4:00 pm
- ⇒ The Mississippi River Scenic Bike Ride is neither a race nor a test of stamina. It is intended that all participants ride at their own pace and in a Safe and Responsible manner.

RULES OF THE ROAD

- Helmets are REQUIRED
- Obey all State of Illinois Vehicle laws
- 2 water bottles are recommended

START AND FINISH LOCATIONS:

Hamilton City Hall
Address: 1010 Broadway
From Highway 136, turn at 10th Street and go south until you come to Broadway, turn right and city hall is on the south side of the street.

See map at website: www.mrsbr.com

Contact Information:

Jean Massey 217-847-2936

REGISTRATION FORM

Name: _____

Age: _____ Sex: M / F

Address: _____

City: _____

State: _____ Zip: _____

Phone: _____

Entry Fees:

\$10.00 per person before September 15
\$15.00 per person after September 15

T-Shirt size: (circle one)

S M LG XL XXL

MAIL TO:

MRSBR
1010 Broadway
Hamilton, IL 62341

